

PROPOSED GODOWN & OFFICE
 AT PLOT No. C-21 IN S.No.
 794 Pt. AT MADHAVARAM
 VILLAGE, SAIDAPET TALUK
 CHENGAI M.G.R. DISTRICT

MMDA 'C' / PP NO. /
 C.No. 15464/8c.
 Asst.
 Sermtiny: 5/4/56
 PART I
 PART II
 A.P.
 D.P.

Planning Permit No. C/PP/93/96
APPROVED
 SUBJECT TO THE CONDITIONS IN
 THIS OFFICE LETTER.
 No. 15464/96 Date 21-8-96

FOR MEMBER SECRETARY
 MADRAS METROPOLITAN
 DEVELOPMENT AUTHORITY
 MADRAS - 600 008.

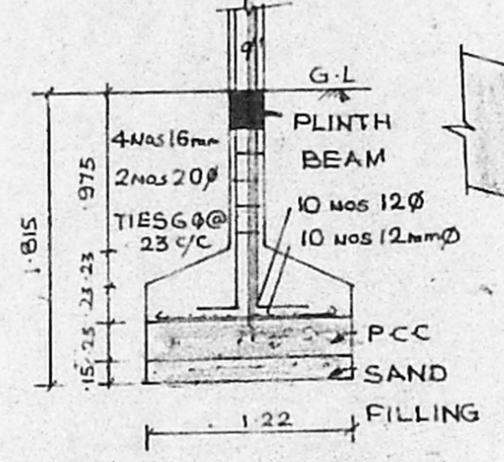
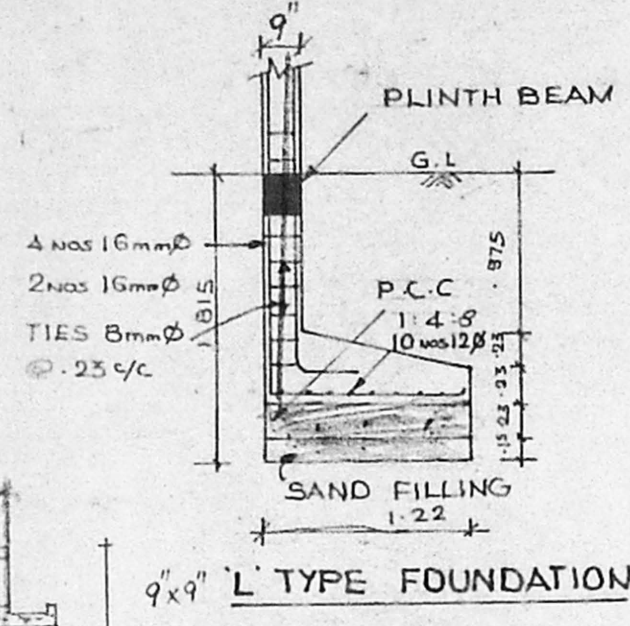

FOUNDATION
 DETAIL

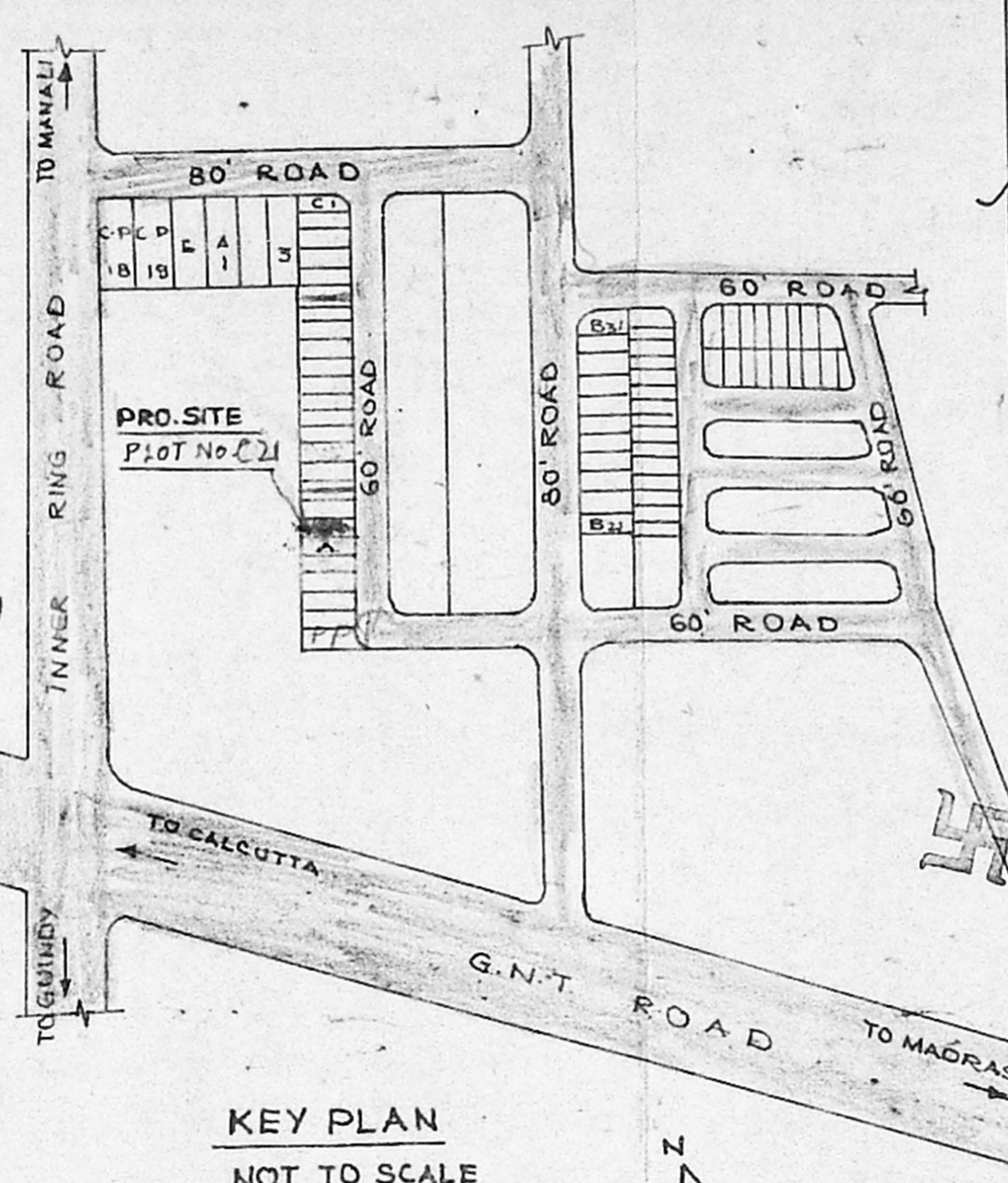

KEY PLAN
 NOT TO SCALE

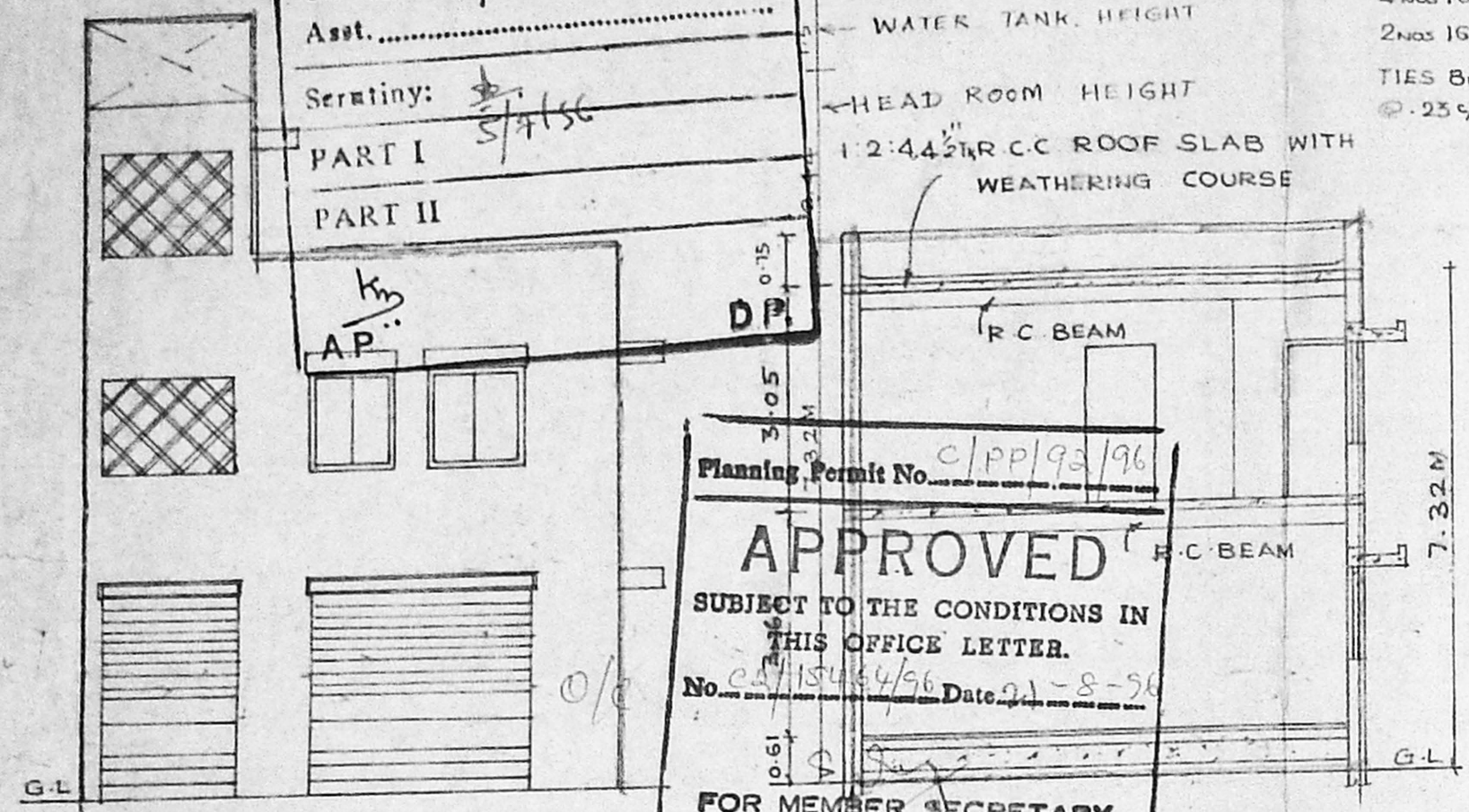

ELEVATION

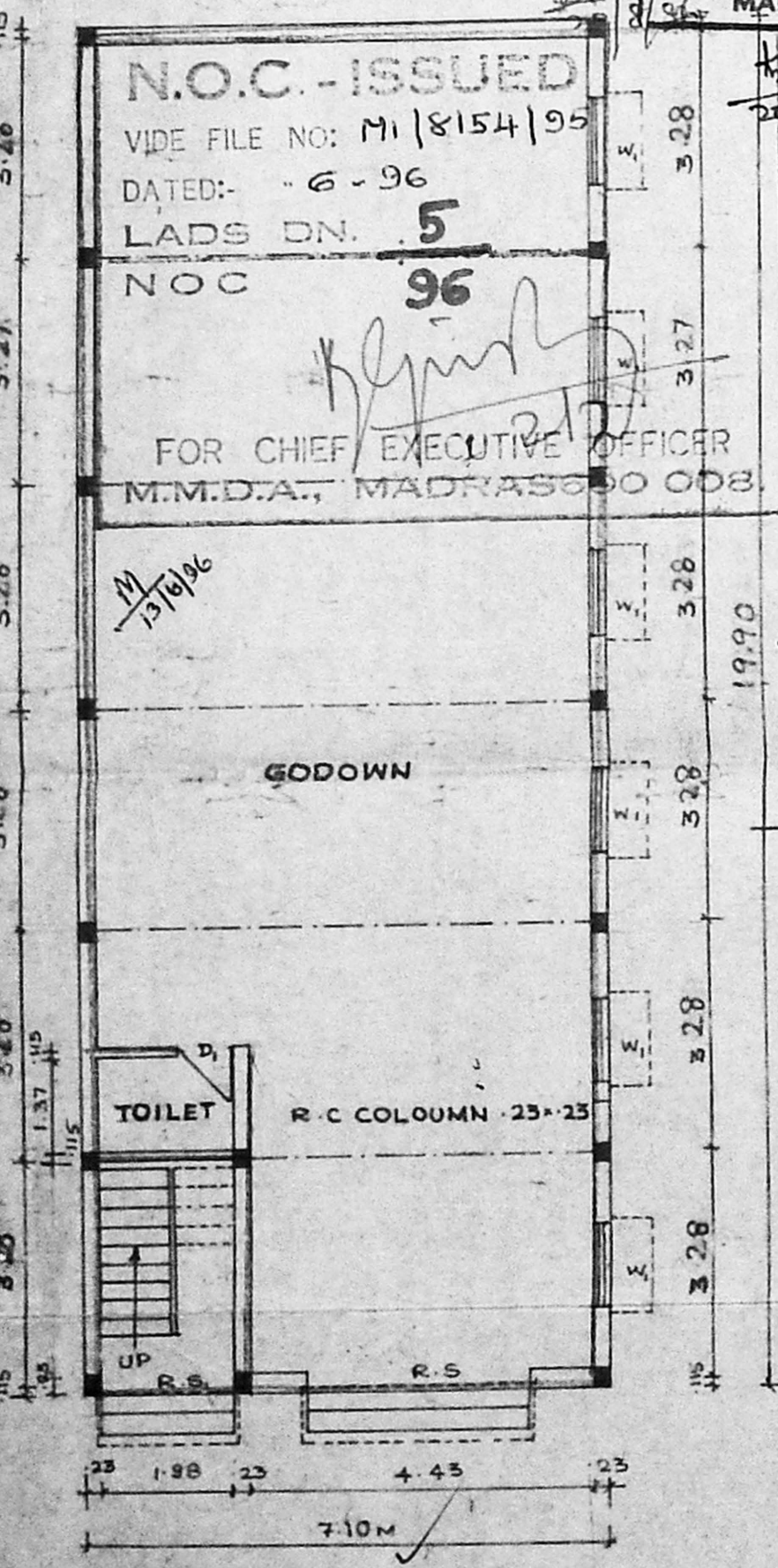

GROUND FLOOR PLAN

SCALE 1:100

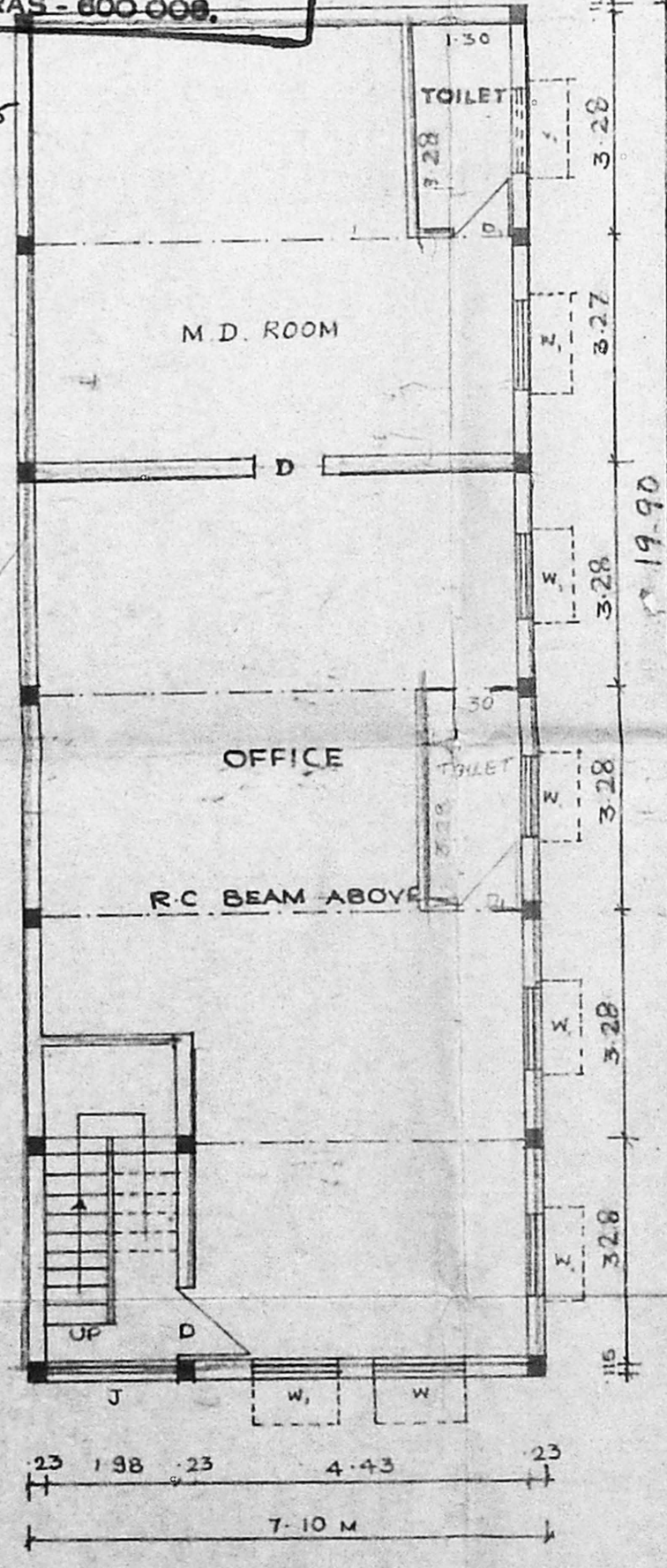

FIRST FLOOR PLAN

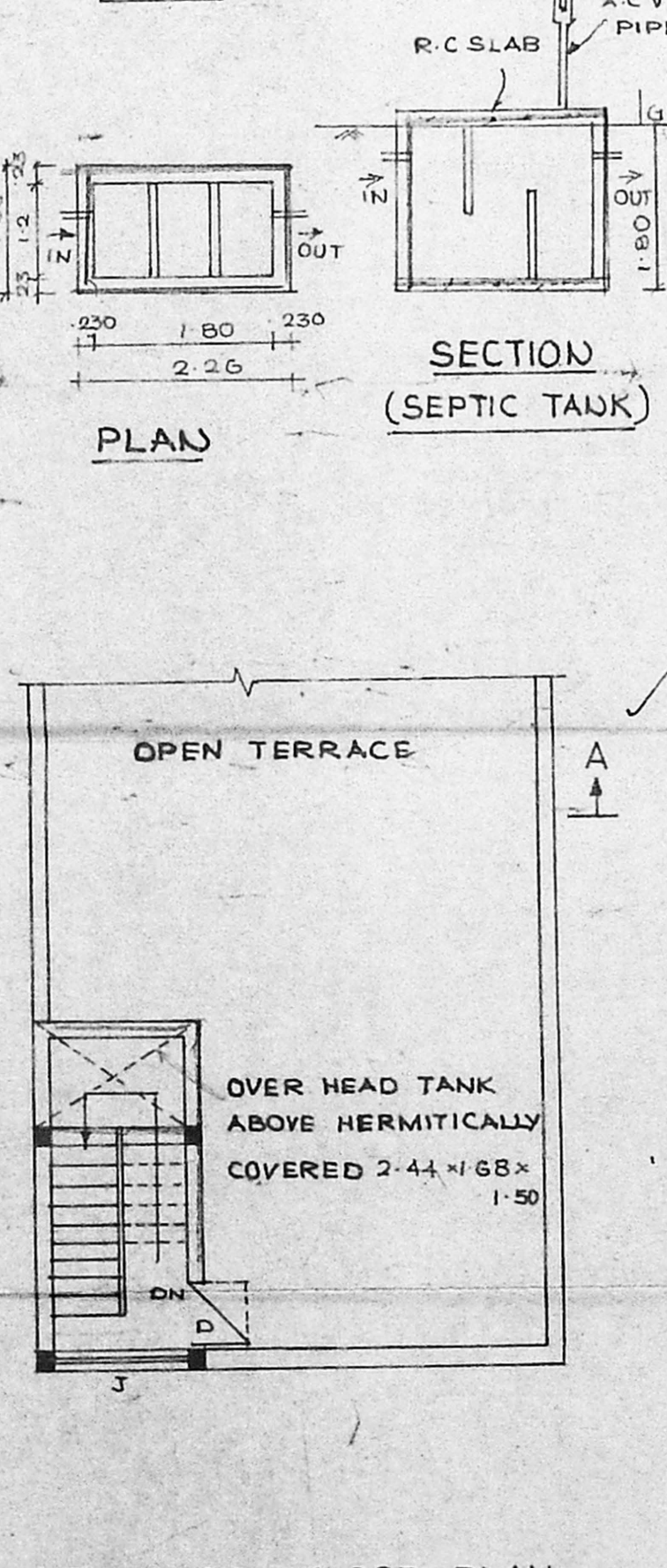

TERRACE FLOOR PLAN

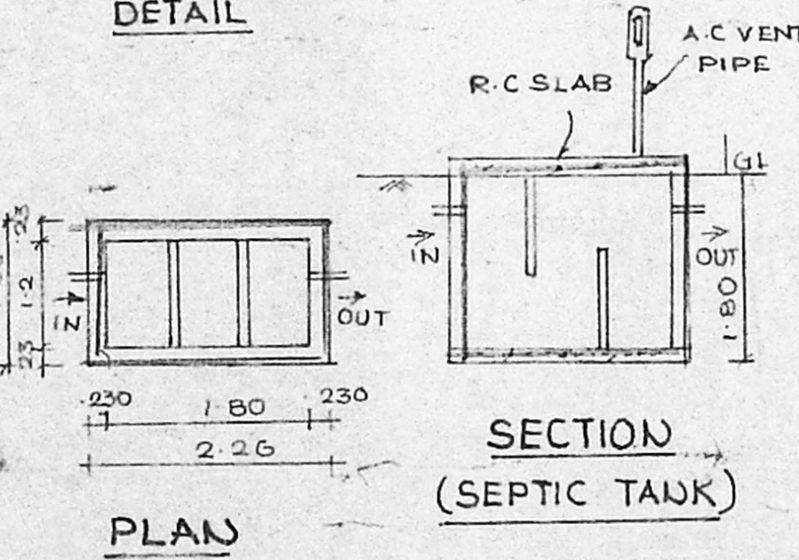

SECTION
 (SEPTIC TANK)

PLAN

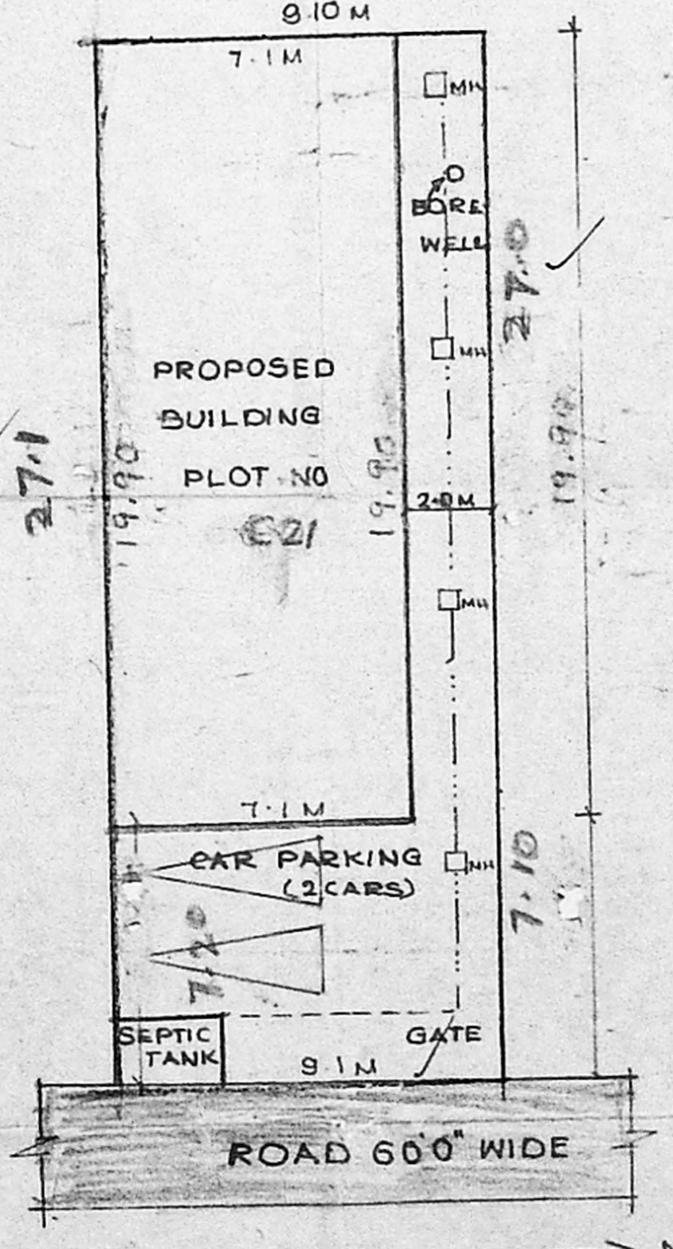

SITE PLAN

SCALE 1:200

SPECIFICATIONS

- C.C. 1:4:8 FOR FOUNDATION
- SUPER STRUCTURE WITH STOCK BRICK IN CM:1:5
- PLASTERING IN CM:1:5 FOR WALLS & 1:3 FOR SOFFITS
- FLOORING WITH GREY MOSAIC
- WOOD WORK WITH SEASONED WOOD
- R.C.C. WORK SHALL HAVE QUALITY STEEL
- WEATHER PROOF COURSE LAID TO SLOPE
- COLOURING & WHITE WASHING WITH 2 COATS
- OVER ONE COAT OF PRIMER

JOINERY DETAILS

- R.S. - ROLLING SHUTTER 3.04 x 2.10
- D - DOOR 0.90 x 2.10
- D, DOOR 0.75 x 2.10
- V - VENTILATOR 1.20 x 0.60
- R.S. - ROLLING SHUTTER 1.98 x 2.10
- W - WINDOW 1.40 x 1.35
- W, - WINDOW 1.20 x 1.35
- V, - VENTILATOR 0.60 x 0.60

AREA DETAILS

- TOTAL PLOT AREA : 246.15 M²
- PLINTH AREA :
- GROUND FLOOR : 141.29 M²
- FIRST FLOOR : 141.29 M²
- TOTAL : 282.58 M²
- F.S.1 : 1.15
- PLOT COVERAGE : 57%

COLOUR INDEX

- PROPOSED [Symbol]
- ROAD [Symbol]
- SITE BOUNDARY [Symbol]
- SEWER LINE [Symbol]

OWNER

F. G. Krishnamurthy RAO
 F. G. KRISHNAMURTHY RAO
 CIVIL ENGINEER
 CLASS I LICENSED SURVEYOR NO. 370
 CORPORATION OF MADRAS
 LICENSED SURVEYOR
 11/2, LAKE VIEW ROAD, MADRAS-600033